

Citizen Science a tool for community engagement in parks with an urban dominating landscapes in Puerto Rico

- **Yogani Govender¹**, Sandra Faría², Astrid Maldonado², Jean Manuel Sandoval², Carlos Báez Torres² and Rubén Estremera-Jiménez³

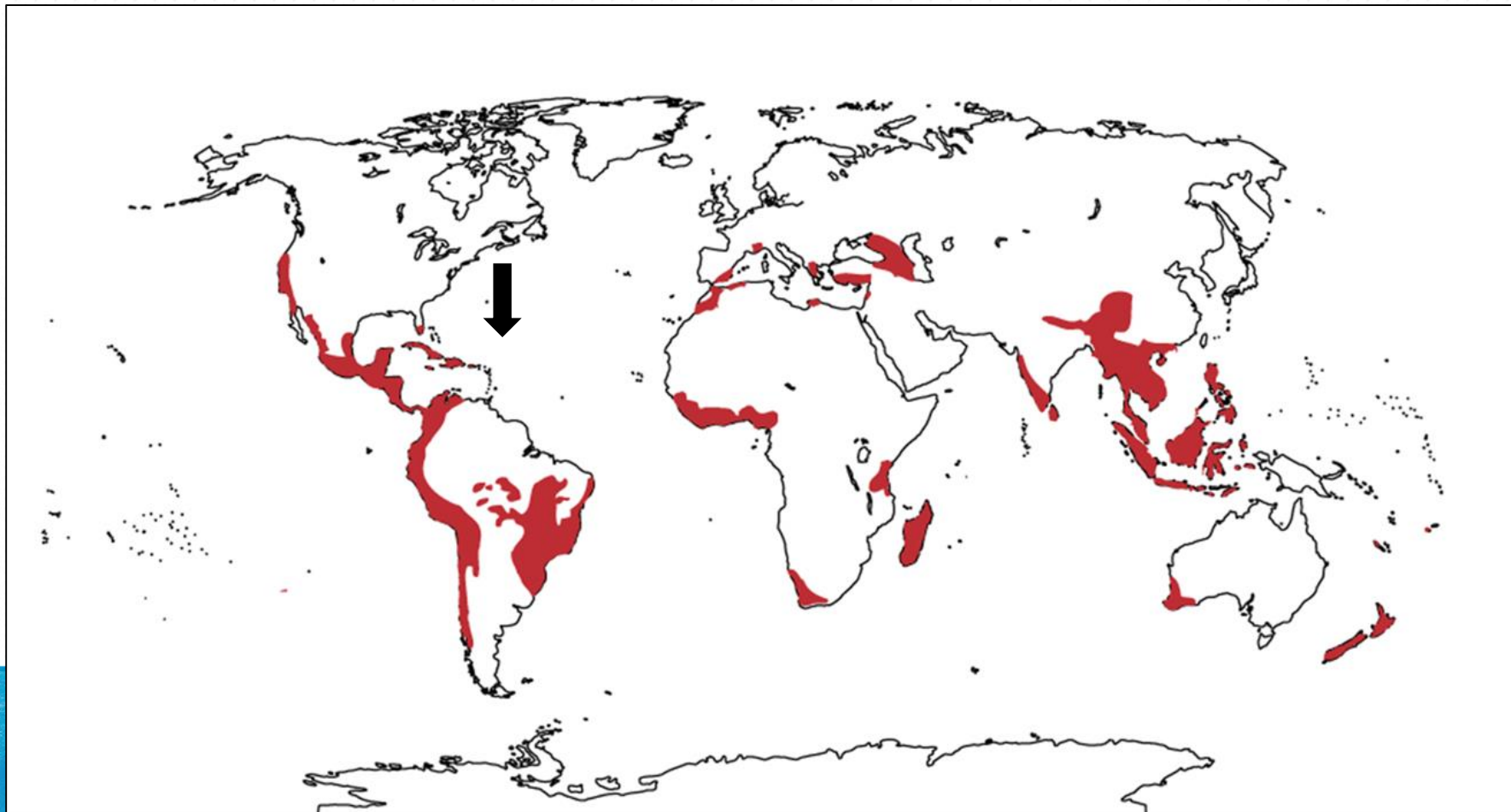

BIODIVERSITY HOTSPOT

para la
Naturaleza

1970

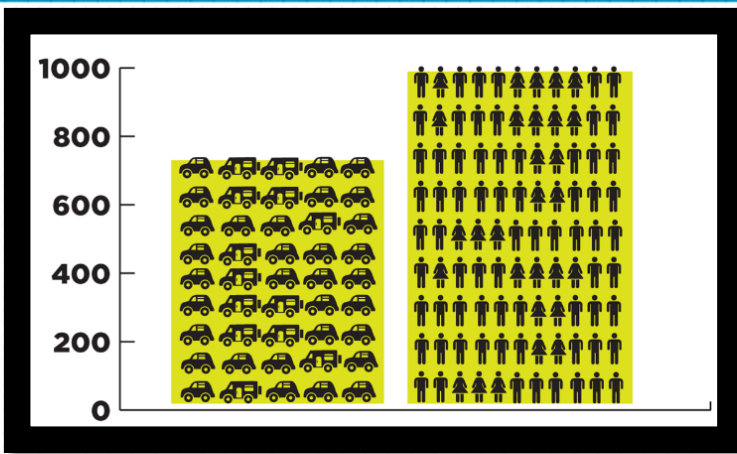

- Population
- Houses
- Cars

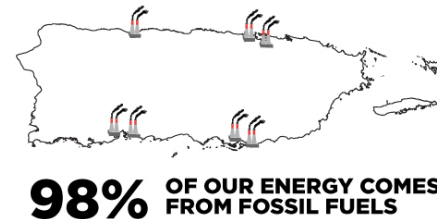

ENERGY

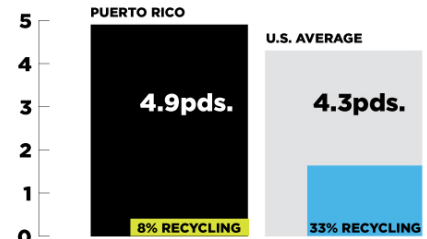

GARBAGE

Challenges

para la
Naturaleza

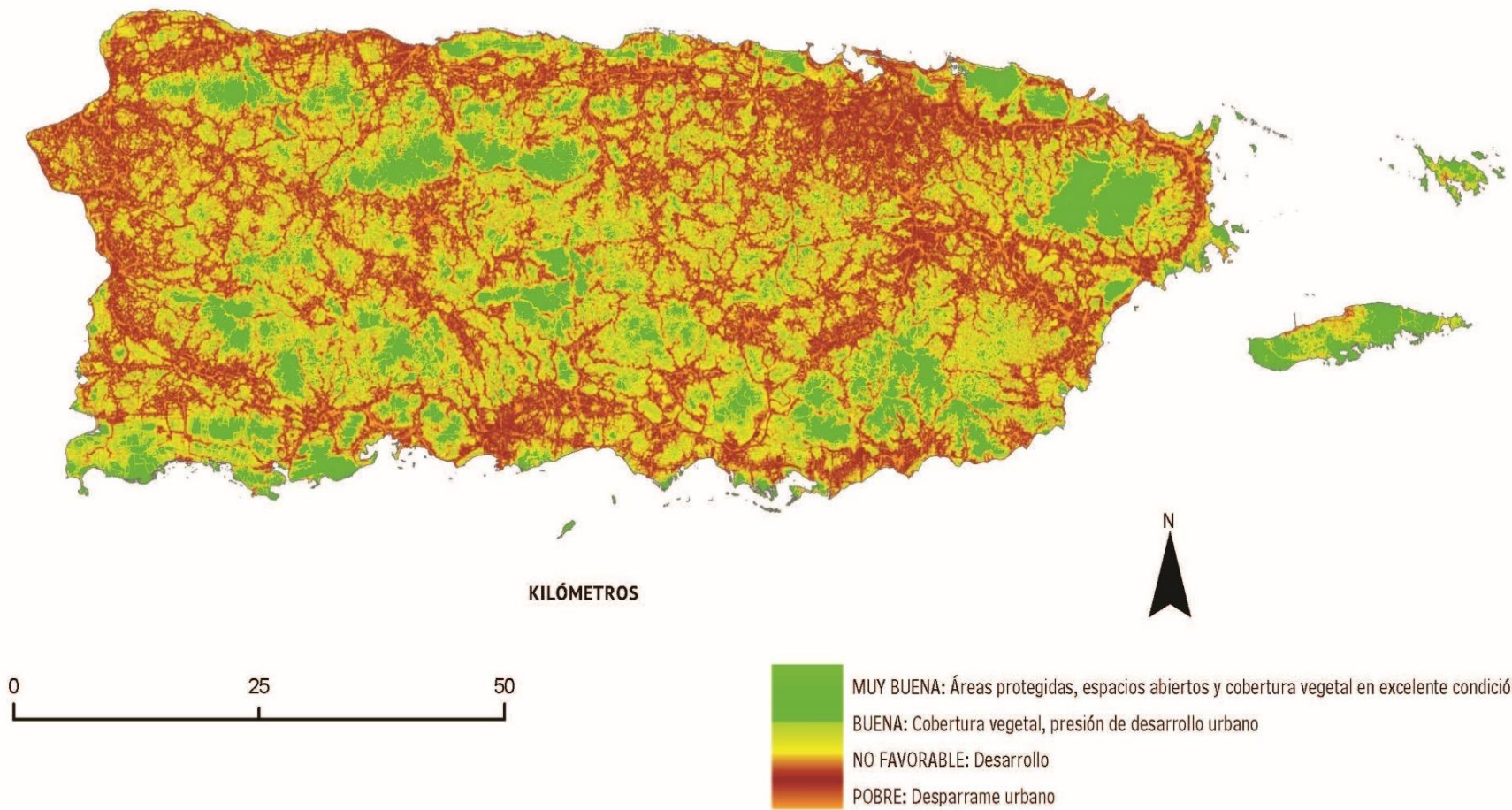

ECOLOGICAL INTEGRITY OF PARKS

para la
Naturaleza

CONSERVED LANDS

8%

ÁREAS NATURALES PROTEGIDAS

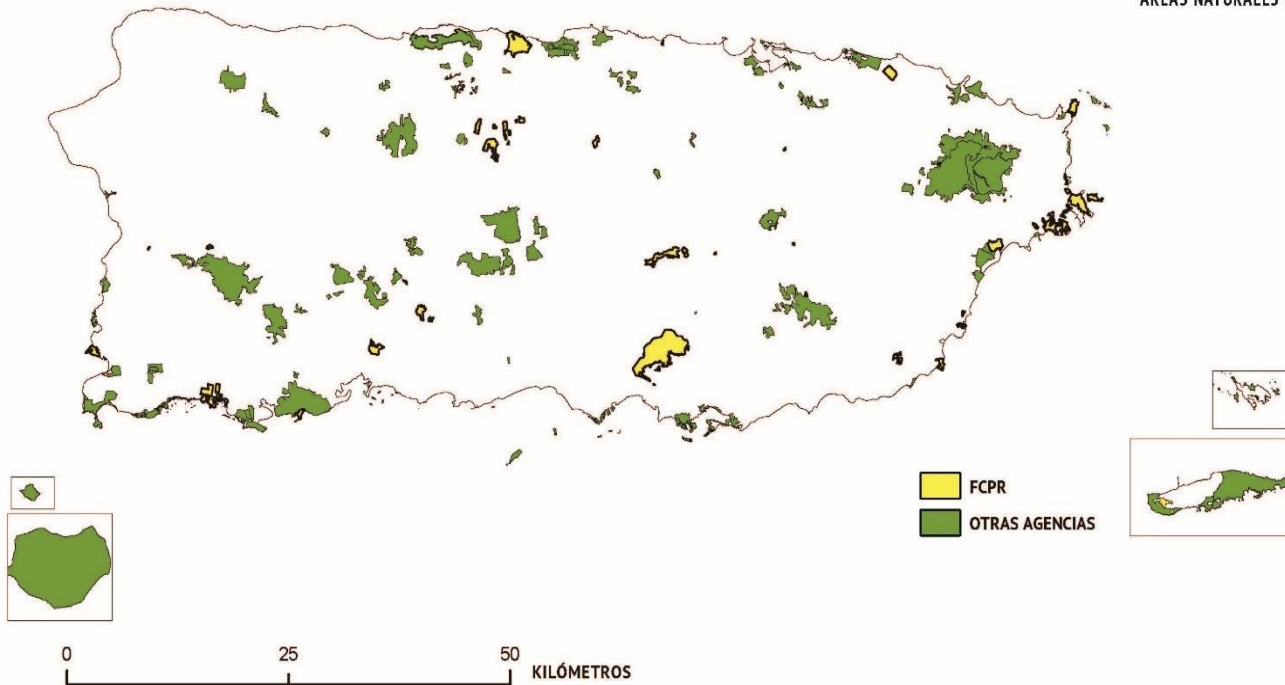

para la
Naturaleza

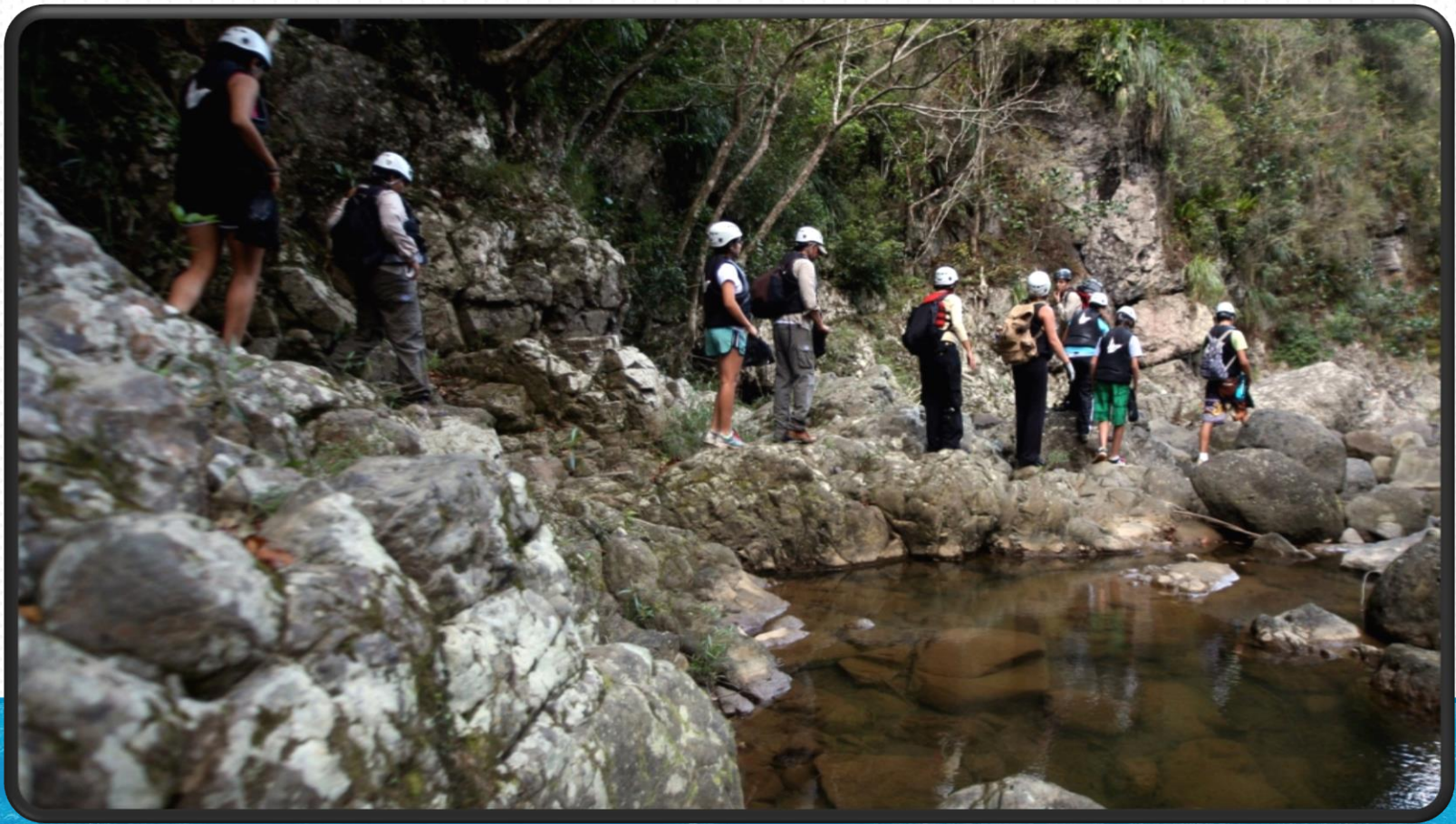

**60,000 PEOPLE environmental
education, tours, teacher
workshops and summer camps**

**para la
Naturaleza**



CITIZEN SCIENCE

para la
Naturaleza

Informal Science Education(ISE)

A CAISE Inquiry Group Report July 2009

Co-creator



Collaborator



Participatory

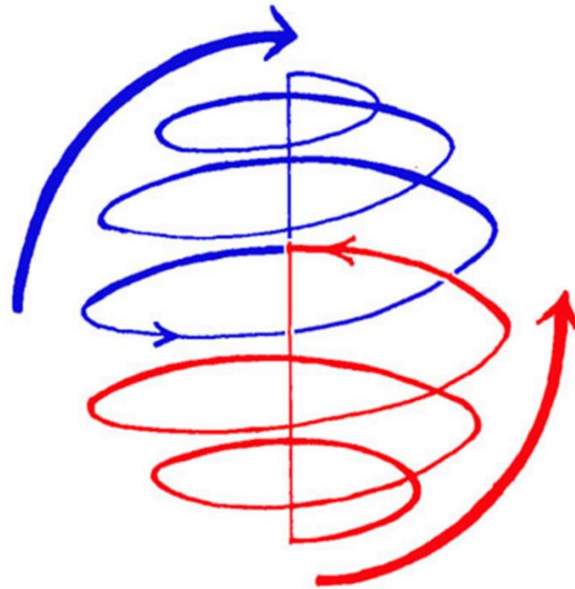

Phase 3:
Opportunities to
develop own scientific
project

Phase 2 -
Opportunities to be
collaborators

Phase 1-
Recruitment and
Exposure to scientific
methodology



para la
Naturaleza



CITIZEN SCIENCE 1

para la
Naturaleza

Biodiversity Assessments

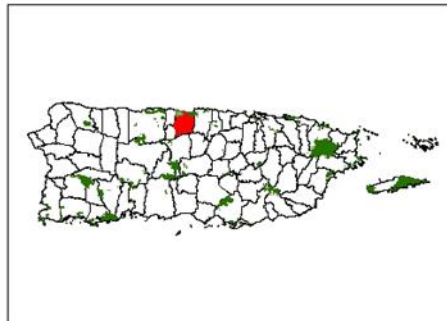
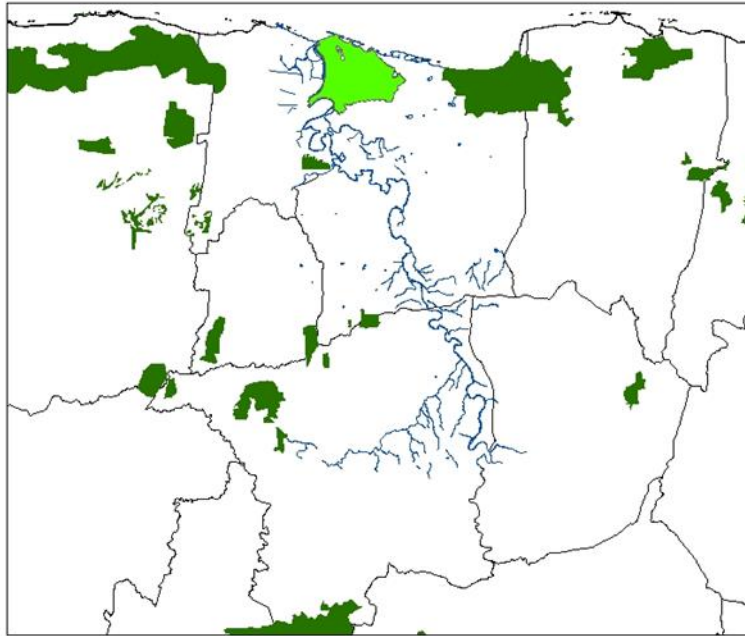

Legend

- HLE
- Conservation Areas
- Manatí River
- Municipalities



0 1.75 3.5 7 Kilometers

para la
Naturaleza



Archaeology



Botany



Birds

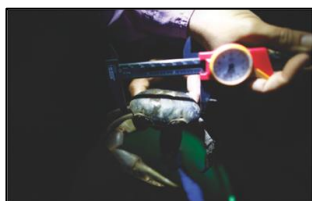

Crabs



Bats

- Activities: 600
- Participants: 2,322
- Recurrent participants: 1,106 (48%)
- One-time & recurrent participations: 5,781
- Volunteer hours: 25,000
- Bilingual tool kits
- **55** volunteers had double digit repeat participation
 - Ranging between 10 and 88 participations; one volunteer had **115**

CITIZEN SCIENCE & INVESTIGATIONS



para la
Naturaleza

CITIZEN SCIENCE 2



para la
Naturaleza

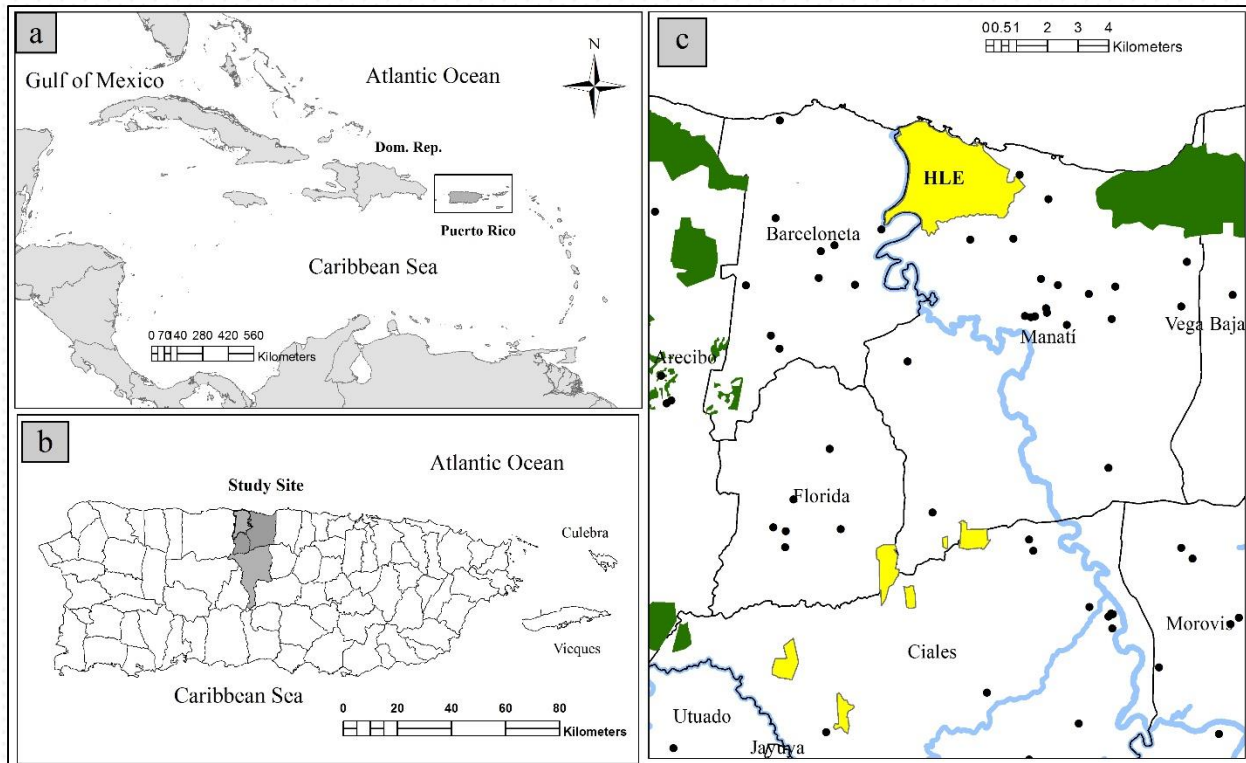

IMPACT OF URBAN DEVELOPMENT ON BIODIVERSITY ALONG RIO MANATI

para la
Naturaleza

Research in Educational Process

Rivers

Coasts

Bats

Archeology

Birds

Internal and
external evaluations

Regular Participants

Core Participants

para la
Naturaleza

- 1,337 participants
- 440 activities associated to research
- 49 municipalities
- 27 Partner Organizations and 79 outreach activities
- 12 different methods of evaluations



ACHIEVEMENTS

Recurrent range	Participants
1 time	335
2 – 10 times	265
11-15 times	8
16-20 times	9
21-25 times	2
26 plus	16



ACHIEVEMENTS

para la
Naturaleza

Age (Years)	Volunteers N = 1125	
	f	%
1 a 13	51	5
14 a 18	178	16
19 a 23	322	29
24 a 28	129	11
29 a 33	62	6
34 a 38	64	6
39 a 43	77	7
> 44	242	22

**58 %
MALE**



DEMOGRAPHICS

**para la
Naturaleza**

12 projects created with
19 co-creators within
the communities
around PR, 7 within the
watershed of Manatí
and 5 in other
municipalities around
the island

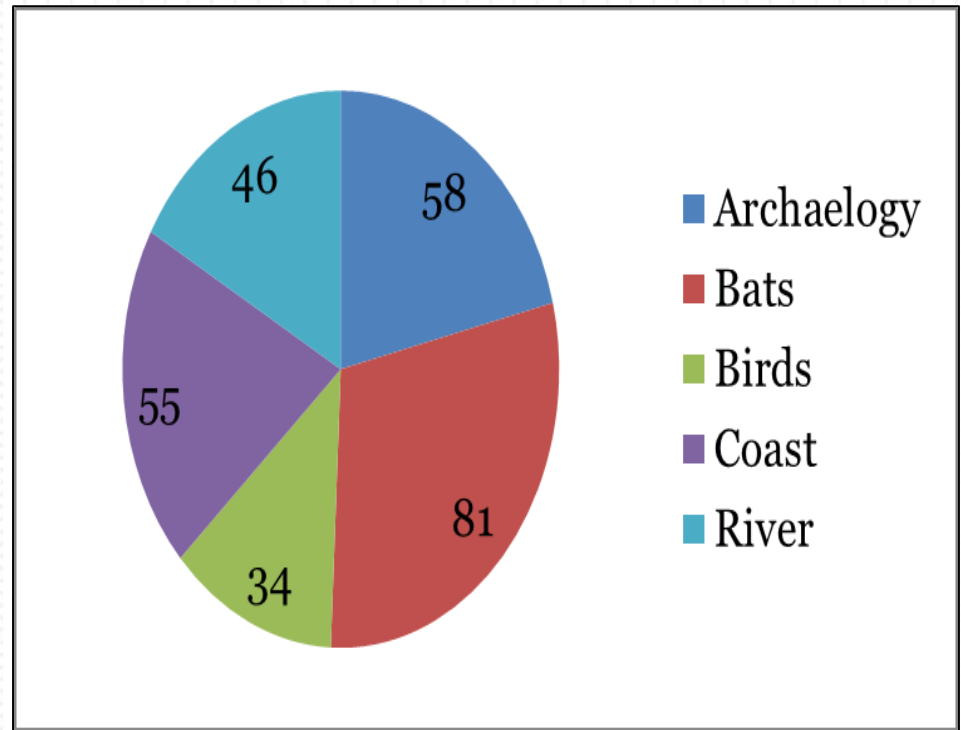

EMPOWERING COMMUNITIES

para la
Naturaleza



COMMUNITY CITIZEN SCIENCE PROJECTS 1900

para la
Naturaleza

KNOWLEDGE, SKILLS, ATTITUDES AND BEHAVIOR

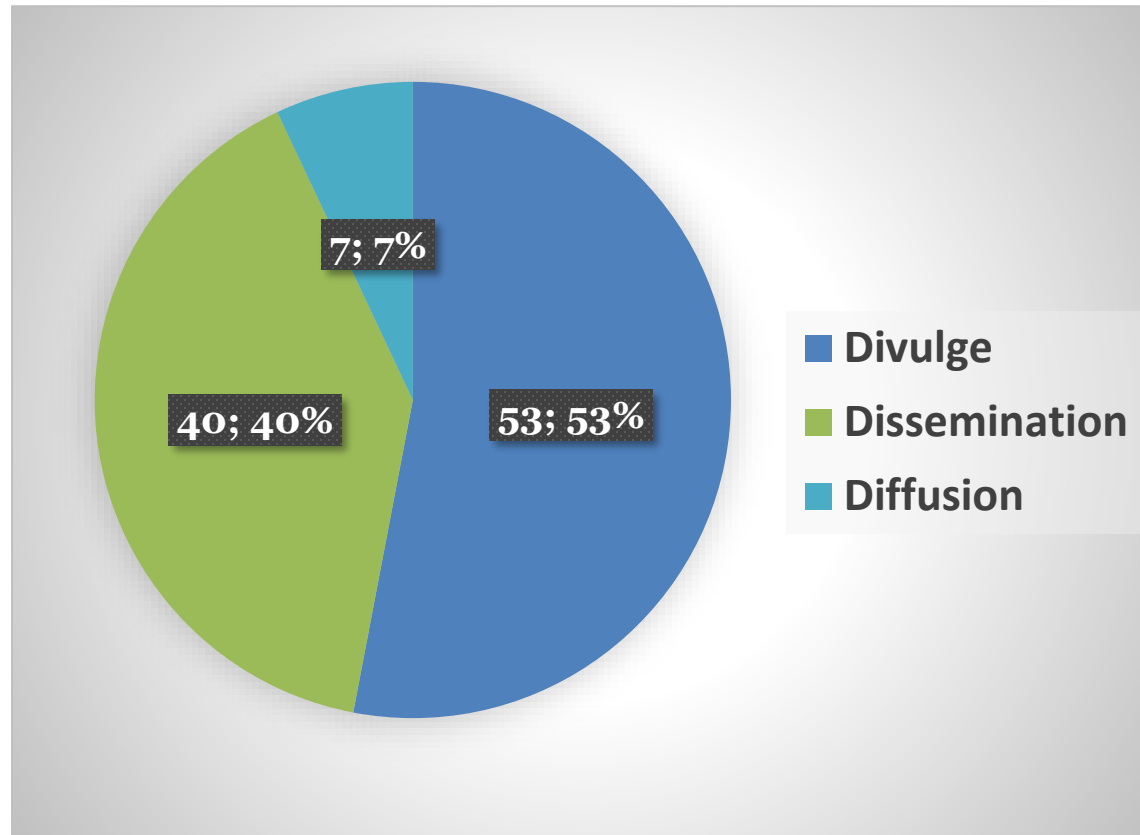

EFFECTIVE COMMUNICATION BY CITIZEN SCIENTISTS

para la
Naturaleza

- Collect lot of scientific data
- Understand long-term patterns and trends
- Engage citizens
- Empower citizens to make informed decision
- Change public policy
- Reform educational processes of teaching and learning



ENGAGEMENT VERSUS TRANSFORMATIONS

para la
Naturaleza

More information

yogani@paralanaturaleza.org

<http://ciudadanocientifico.org/>

This program is sponsored by the National Science Foundation under Grant No. 1223882 and the new unit of the Conservation Trust of Puerto Rico, Para la Naturaleza



**para la
Naturaleza**



para la
Naturaleza



para la
Naturaleza



para la
Naturaleza

