

# RE-IMAGINING COMMUNITY ENGAGEMENT

tapping into local knowledge



Presented by:

**Antoinette de Beer**

ARLA Consulting Landscape Architects

# INTRODUCTION

1. Cape Town World Design Capital 2014 (CTWDC)
2. Delft Housing Project- Urban Greening
3. Liveable Urban Water Way Projects
4. Lessons Learned



# CAPE TOWN WORLD DESIGN CAPITAL 2014 (CTWDC)



## the perfect storm

a guide to  
hosting a co-design workshop  
for the public sector

based on methodology developed by the City of Cape Town for World Design Capital 2014 to address built environment design challenges from small scale public art to the regeneration of an entire district



Making progress possible. Together.

# DELFT HOUSING PROJECT- URBAN GREENING



# DELFT HOUSING PROJECT- URBAN GREENING



# DELFT HOUSING PROJECT- URBAN GREENING



# DELFT HOUSING PROJECT- URBAN GREENING

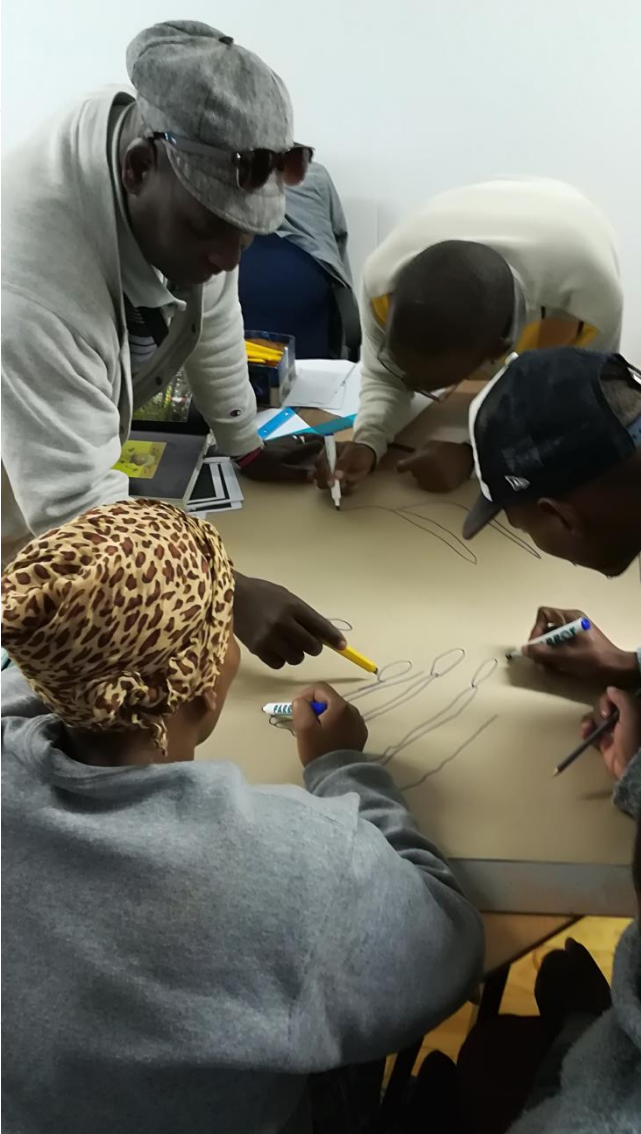

# DELFT HOUSING PROJECT- URBAN GREENING

Precinct 3





# DELFT HOUSING PROJECT- URBAN GREENING



*“Naai , een ding...een ding...hulle maak  
'aai huis kwaai!”*

Precinct 7



Precinct 5

# DELFT HOUSING PROJECT- URBAN GREENING

## INVITATION

Please join us at the Nelson Mandela Peace Park Hall to celebrate the Delft Mural Project 2018

Meet the Team who have developed and painted more than 100 bright murals in the Symphony Projects.



Ceremony starts at 10:00am on Tuesday  
11th December 2018



# LIVEABLE URBAN WATER WAY PROGRAMME



Has acceptable water quality.



Makes space for the water.



Has a functioning ecology.

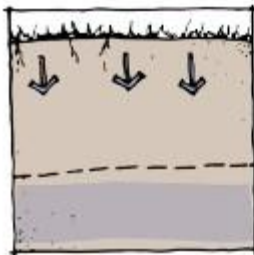

Connects the waterway to the water table and the floodplain.



Connects and is used and enjoyed by communities.



Provides economic and social benefits, and a range of ecosystem services.

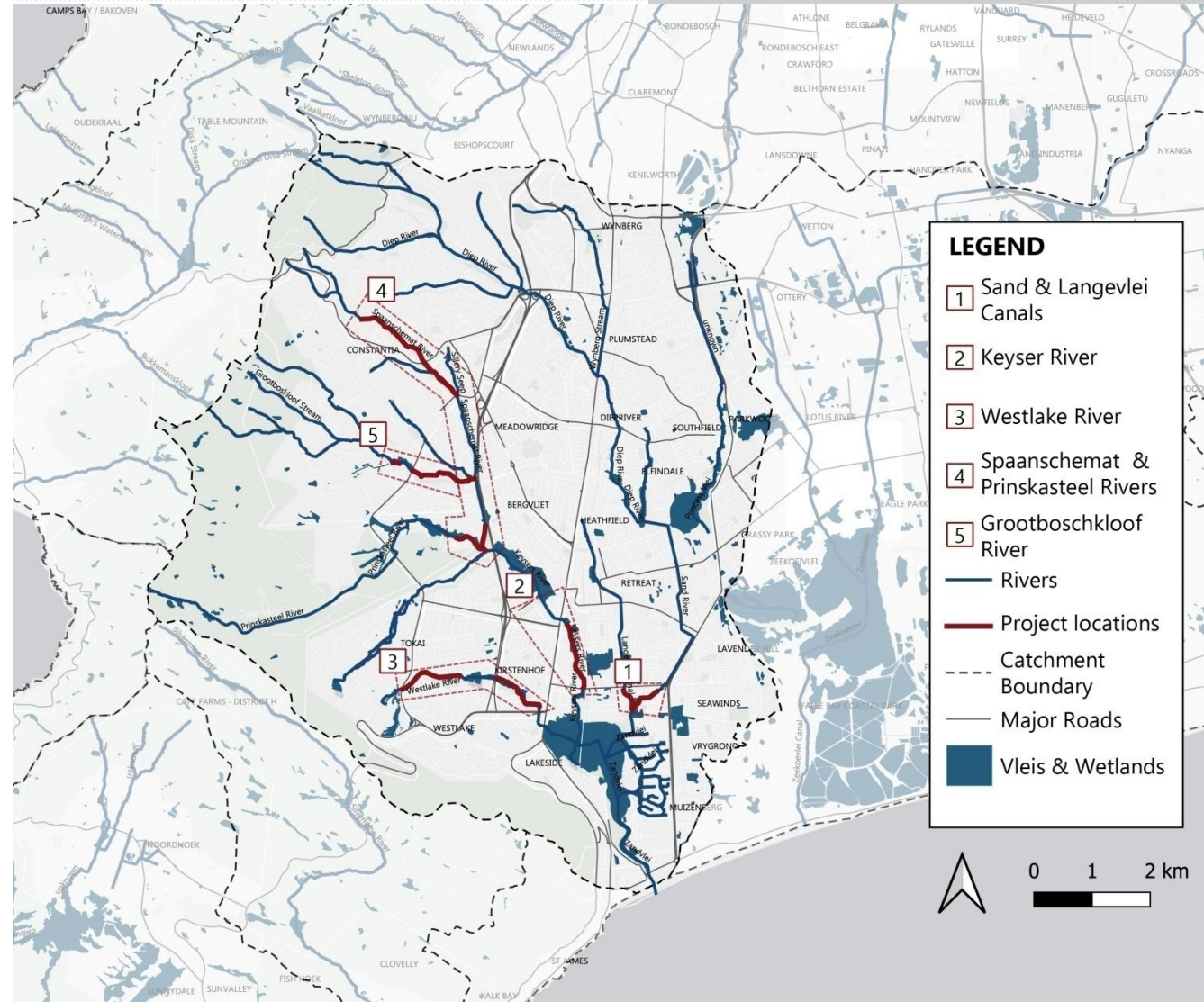

# LIVEABLE URBAN WATER WAY PROGRAMME

be a part of the

## LIVEABLE URBAN WATERWAYS programme

a collaborative project to systematically progress toward the vision of becoming a water sensitive city by 2040, celebrating our reconnection to water and nature through climate sensitive design.



the project areas are located along the: Grootboschkloof, Keyser's, Spaanschemat, Prinskasteel and Westlake rivers, and the Sand and Langevlei canals in Constantia, Steenberg, Westlake and Tokai.

## WE WANT YOU to be involved



**JOIN** the public engagement sessions **TO CONFIRM ATTENDANCE OR REQUEST ADDITIONAL INFORMATION:**

**REGISTER** as an Interested and Affected Party (I&AP) and confirm your attendance

**ENGAGE** by asking questions to obtain the information you need to become involved in further developments

LUKHOZI CONSULTING ENGINEERS (PTY)  
LTD: REF: 1699 LUWP Intro  
Unit B17, 1st Floor, Century Square, Heron Crescent, Century City, 7441

Tel: 021 686 2550  
Fax: 086 663 7202  
Email: CCT.LUWP@lukhozi.co.za

### WHEN & WHERE:

Monday 4 July 2022, Alphen Centre Hall, M41 Alphen, TIME: 12:30 – 19:00.

Tuesday 5 July 2022, The Lookout (Zandvlei), Promenade Road Muizenberg, TIME: 12:30 – 19:00

Wednesday 6 July 2022, Westlake Community Center (Commando Hall), TIME: 12:30 – 19:00

Presentations at 13:00-13:30 and 17:00-17:30.



## WORKSHOP 2.1 - CO-DESIGN OF Westlake River:

### WHEN AND WHERE:

**Wednesday 27 August**, Westlake United Church Trust (Community Centre - 1A Egret Street)  
TIME: 8:00 for 8:30 to 15:30

### PROGRAMME FOR THE DAY:

|               |   |
|---------------|---|
| 8:00 – 8:30   | REGISTRATION OF PARTICIPANTS                      |
| 8:30 – 8:45   | WELCOME   |
| 8:45 – 9:00   | SESSION 1: WHO IS IN THE ROOM AND WHY?            |
| 9:00 – 9:45   | SESSION 2: SITE EXPERIENCES                       |
| 9:45 – 10:45  | SESSION 3: TURNING CONSTRAINTS INTO OPPORTUNITIES |
| 10:45 – 11:00 | TEA   |
| 11:00 – 11:45 | SESSION 4: WHAT COULD BE? THE DREAM.              |
| 11:45 – 12:45 | SESSION 5: DESIGN PRINCIPLES                      |
| 12:45 – 13:30 | LUNCH   |
| 13:30 – 14:15 | SESSION 6: MODEL BUILDING                         |
| 14:15 – 14:30 | TEA   |
| 14:30 – 15:15 | SESSION 7: MODEL BUILDING (MODEL TOURS)           |
| 15:15 – 15:30 | CLOSING   |

# LIVEABLE URBAN WATER WAY PROGRAMME

Westlake River



# LIVEABLE URBAN WATER WAY PROGRAMME

## Grootboschkloof & Spaanchemat Rivers



# LIVEABLE URBAN WATER WAY PROGRAMME

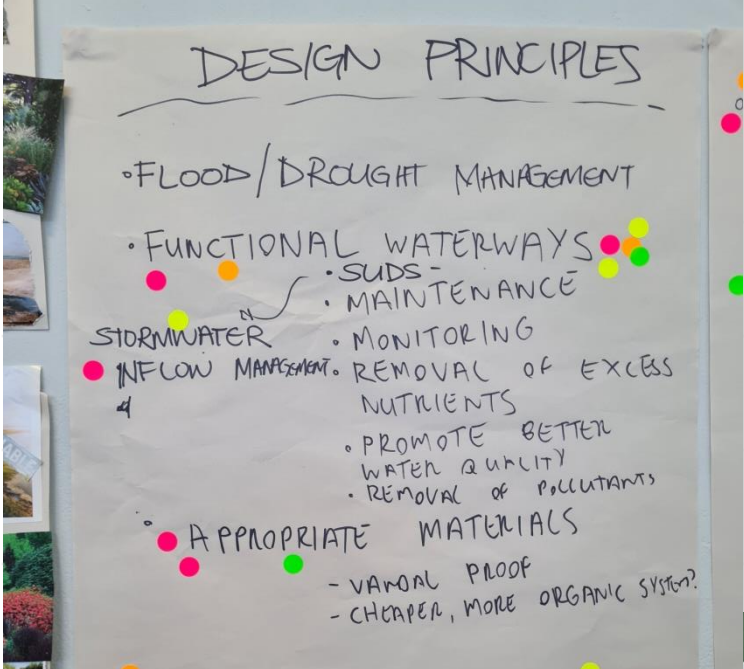

## Keyser River & Sand & Langevlei Canal Confluence



SAFETY - VISIBILITY  
 - COMMUNITY OWNERSHIP  
 - APPROPRIATE VEGETATION



# LESSONS LEARNT

- Getting to know the community you are working in is crucial
- Communities generally feel more involved and part of a project through a co-design process as opposed to an open-day or a presentation
- An opportunity to get to know the local history of a place
- It also builds trust between communities and municipalities
- It is a good way for a community to get to know one another
- Co-design workshops cannot happen in isolation





# THANK YOU



ARLA Consulting  
Landscape Architects

**Antoinette de Beer**

PrLarch (UCT) 20218

[t] +27 +21 981 6104

[m] +27 +83 232 6555

antoinette@arlaconsulting.co.za

@ arla\_consulting\_la

Postnet Suite #24 Private Bag XI  
Brackenfell 7561